

Tr1A, Tr2A, key

## Balleta I à 4

9

16

21

27

35

40

## Balleta II à 4

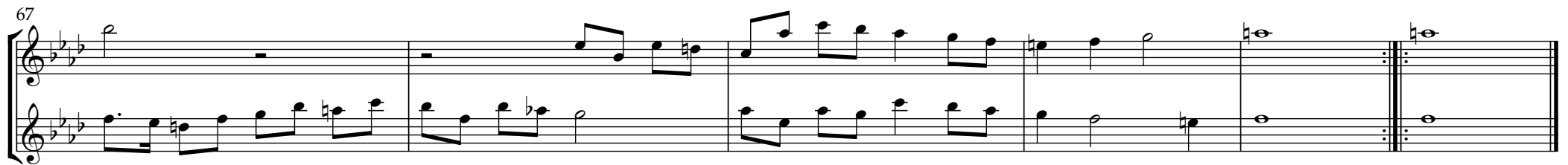
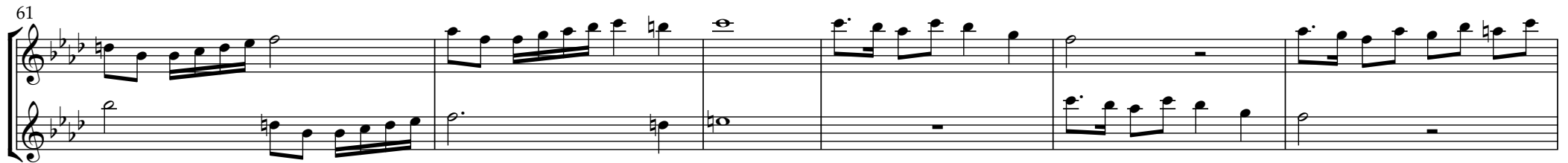

## Balleta III à 4

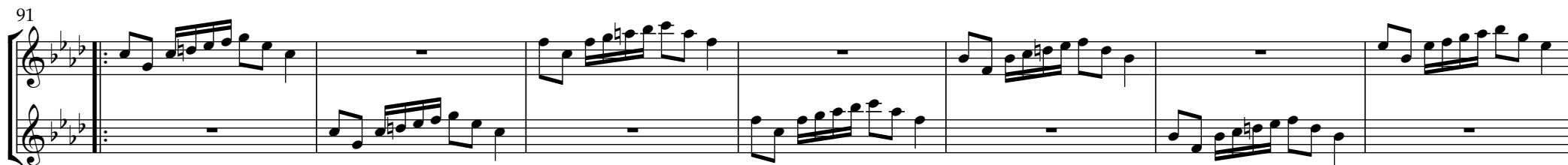

## Balleta IV à 4

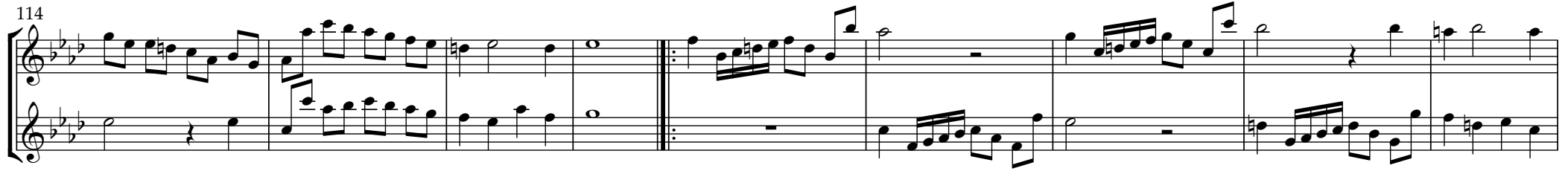
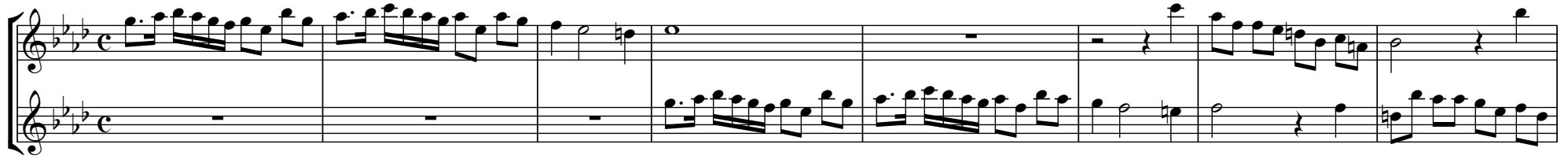

## Gagliarda I à 4

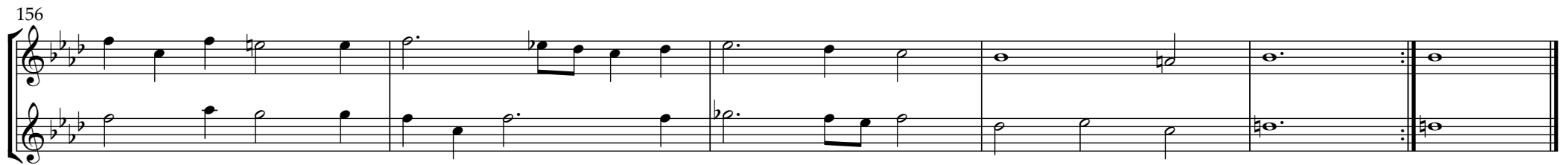
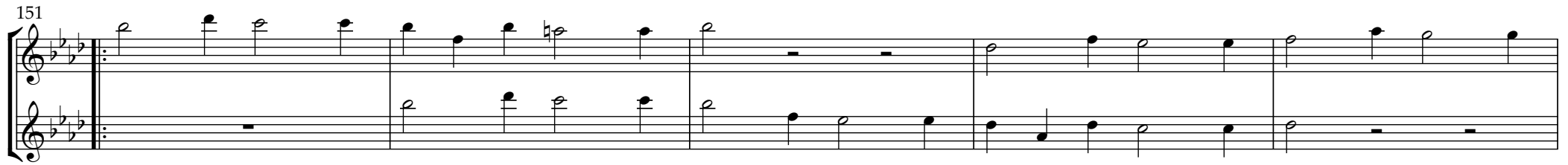
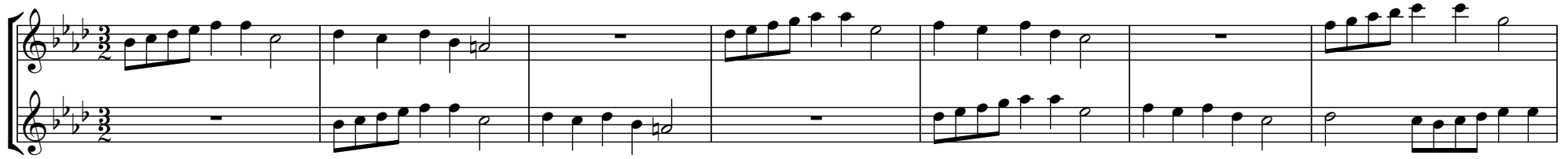

## Tanz là 4

## Proportio

195

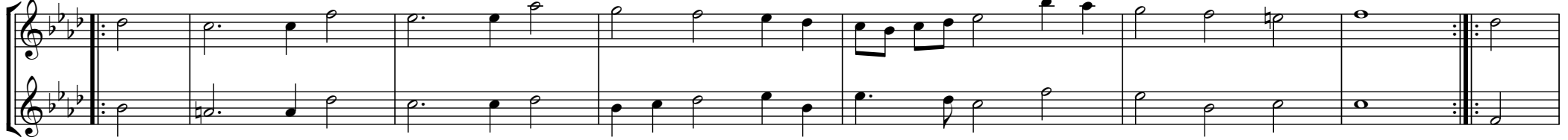

203

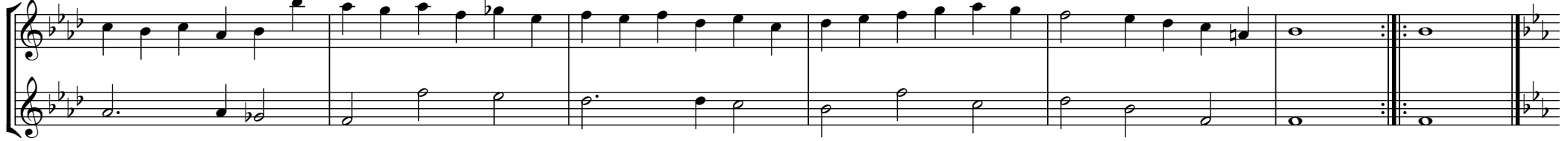

## Gagliarda II à 4

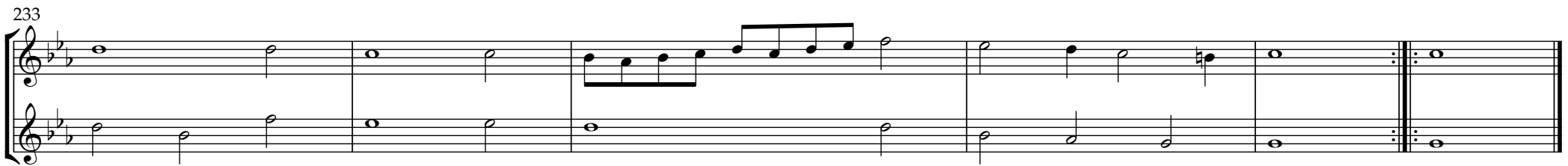
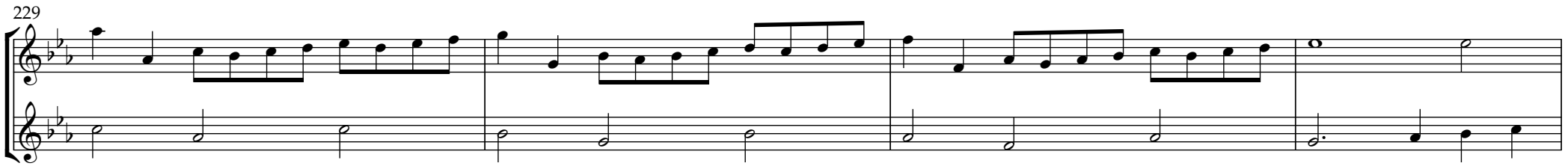
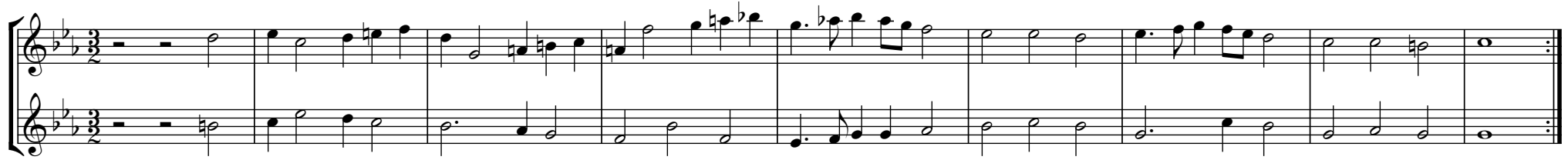

## Tanz II à 4

248

## Proportio

267

## Gagliarda III à 4

284

293

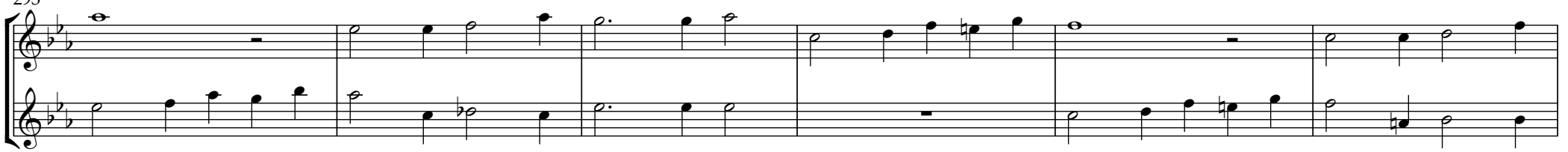

299

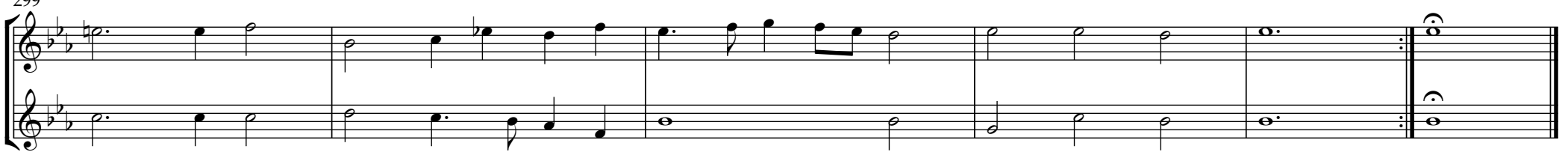

## Tanz III à 4

314

## Proportio

334

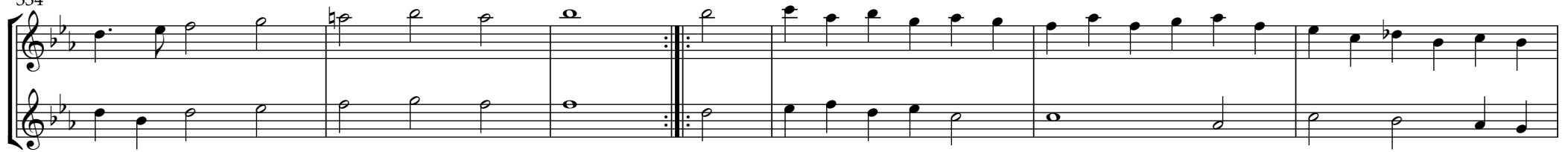

341

## Gagliarda IV à 4

## 14

14

14

## 14

14

14

14

## Gagliarda V à 4

421

429

This block contains the musical notation for measures 421 through 429 of the piece 'Gagliarda V à 4'. The notation is written for two staves in 3/4 time, with a key signature of three flats (B-flat, E-flat, A-flat). The music features a variety of note values including eighth, sixteenth, and thirty-second notes, as well as rests. Measure 421 begins with a repeat sign. The piece concludes with a double bar line and repeat dots at the end of measure 429.

## Tanz V à 4

445

This block contains the musical notation for measures 445 through 449 of the piece 'Tanz V à 4'. The notation is written for two staves in common time (C), with a key signature of three flats (B-flat, E-flat, A-flat). The music features a variety of note values including eighth, sixteenth, and thirty-second notes, as well as rests. Measure 445 begins with a repeat sign. The piece concludes with a double bar line and repeat dots at the end of measure 449.

## Proportio

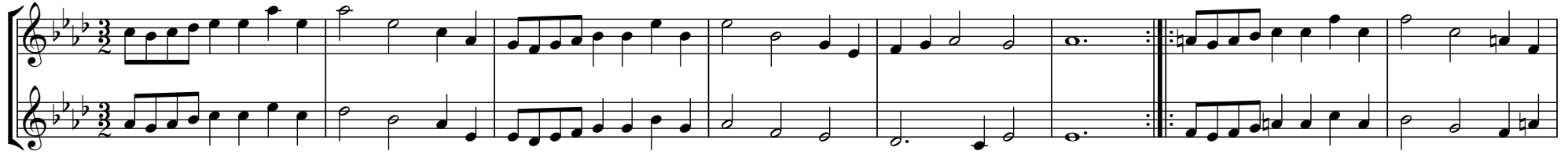

462

## Gagliarda VI à 4

479

487

491

## Tanz VI à 4

504

## Proportio

519

## Gagliarda VII à 4

536

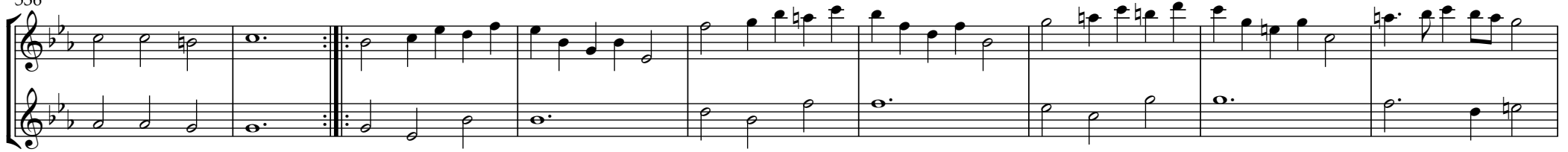

545

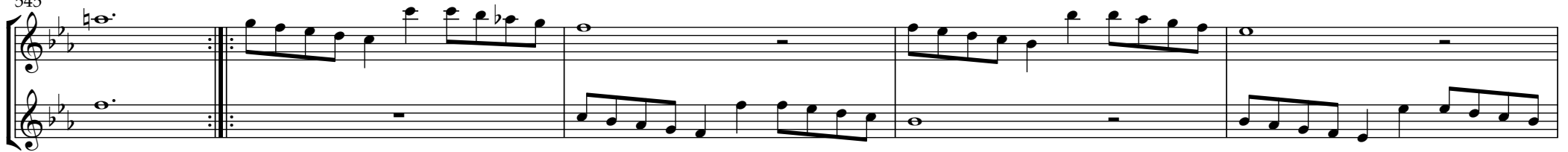

550

## Tanz VII à 4

19

567

572

This block contains the musical notation for measures 567 through 572 of the piece 'Tanz VII à 4'. It consists of two systems of staves. The first system (measures 567-571) has a treble and bass staff. The second system (measures 572-572) also has a treble and bass staff. The key signature is three flats (B-flat, E-flat, A-flat) and the time signature is common time (C). The notation includes various note values, rests, and repeat signs.

## Proportio

586

593

This block contains the musical notation for measures 586 through 593 of the piece 'Proportio'. It consists of two systems of staves. The first system (measures 586-592) has a treble and bass staff. The second system (measures 593-593) also has a treble and bass staff. The key signature is three flats (B-flat, E-flat, A-flat) and the time signature is 3/2. The notation includes various note values, rests, and repeat signs.

## Gagliarda VIII à 4

606

614

621

## Tanz VIII à 4

## Proportio

## Gagliarda IX à 4

668

677

683

## Tanz IX à 4

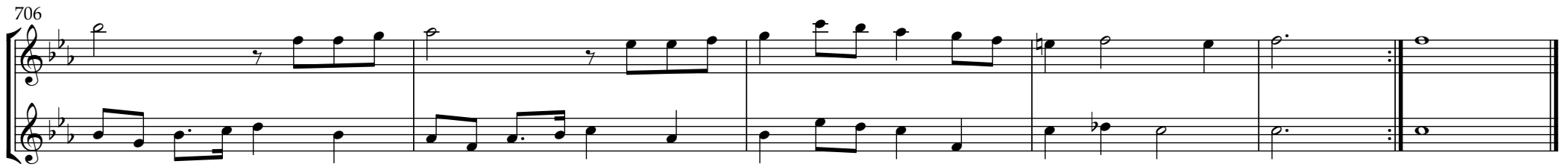
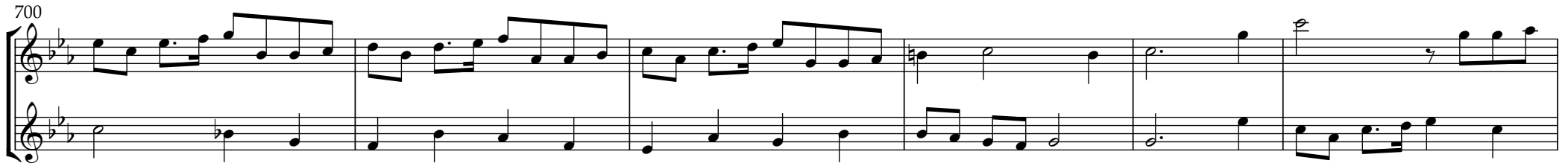
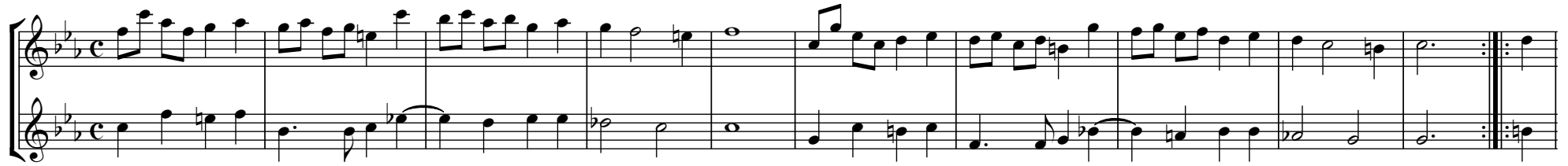

## Proportio

728

## Gagliarda X à 4

745

755

761

## Tanz X à 4

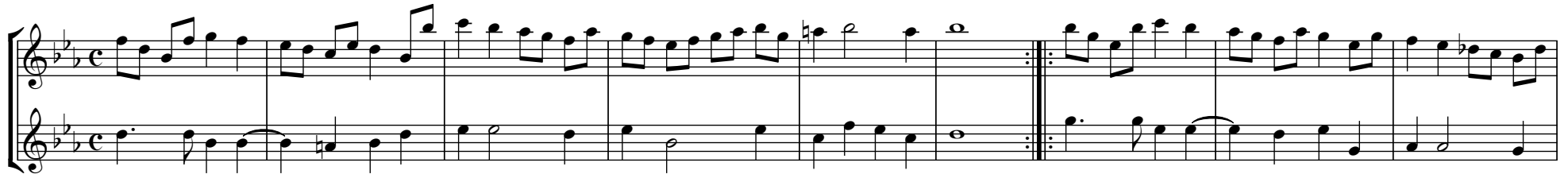

776

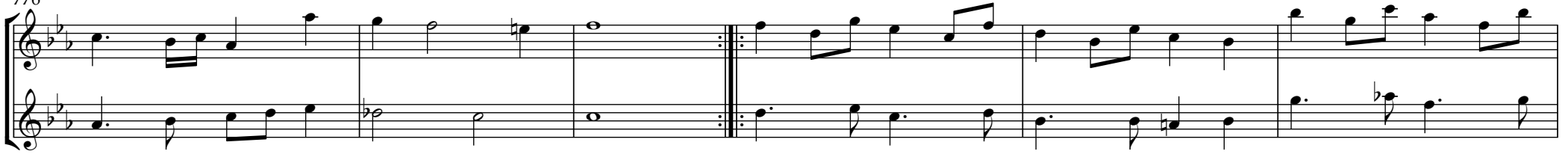

782

## Proportio

797

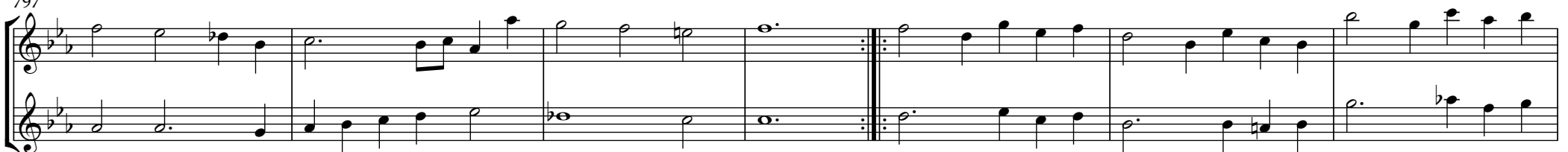

804

804

## Gagliarda XI à 4

819

819

829

829

829

830

831

832

833

834

836

836

836

837

838

839

840

## Tanz XI à 4

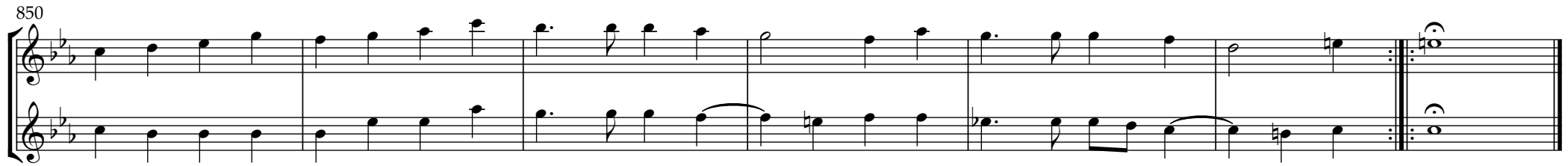

## Proportio

## Gagliarda XII à 4

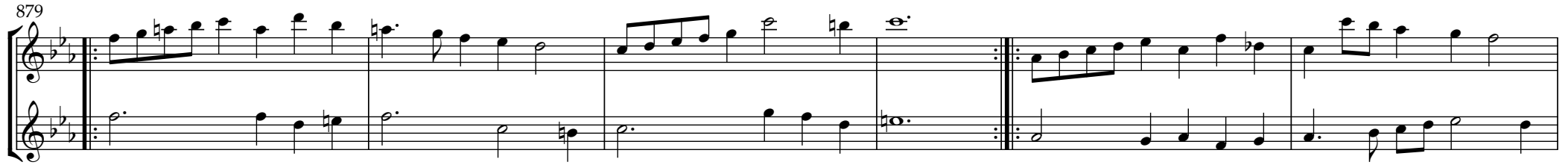
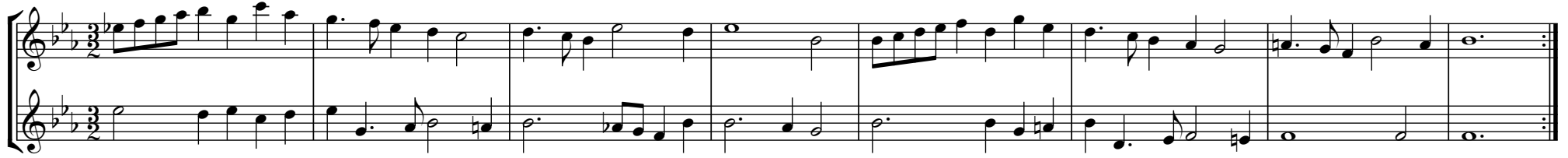

## Tanz XII à 4

## Proportio

915

## Couranta I à 4

932

942

947

## Tanz XIII à 4

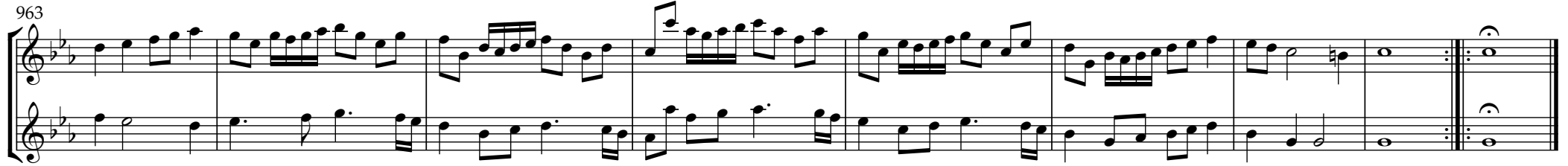

## Proportio

## Couranta II à 4

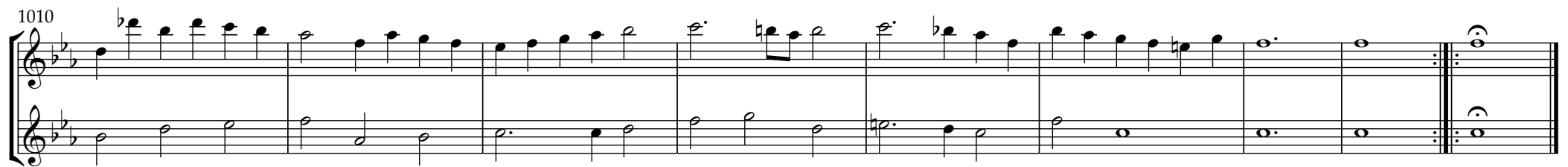
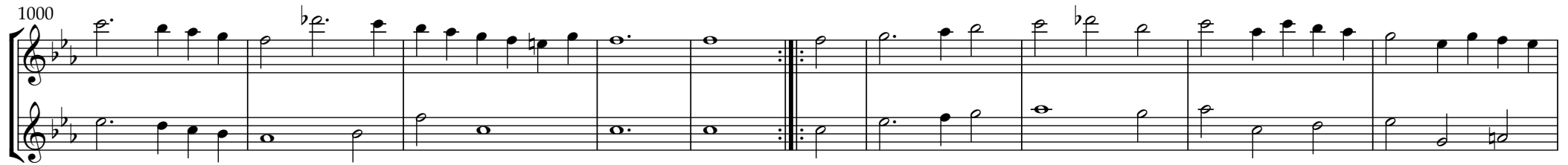

## Tanz XIV à 4

## Proportio

1049

1055

## Couranta III à 4

1070

1080

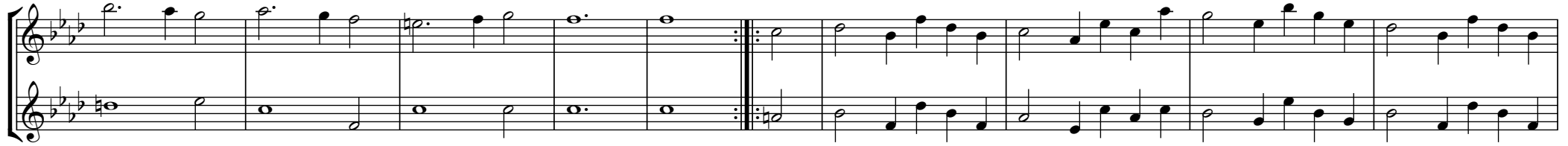

1090

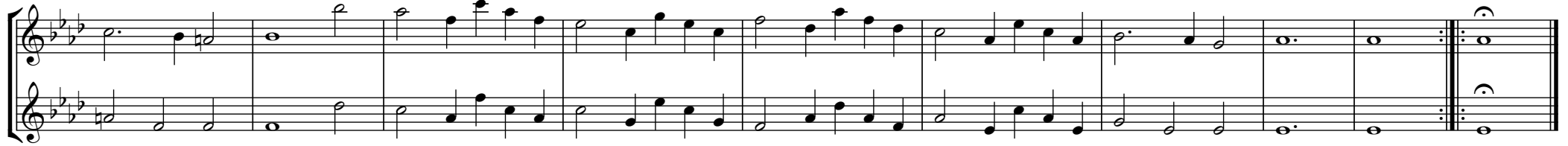

## Tanz XV à 4

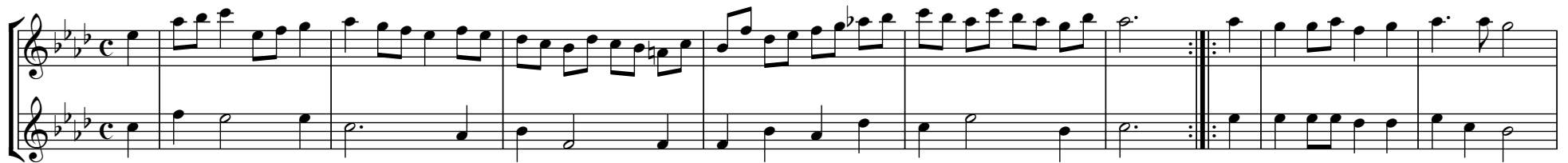

1110

## Proportio

